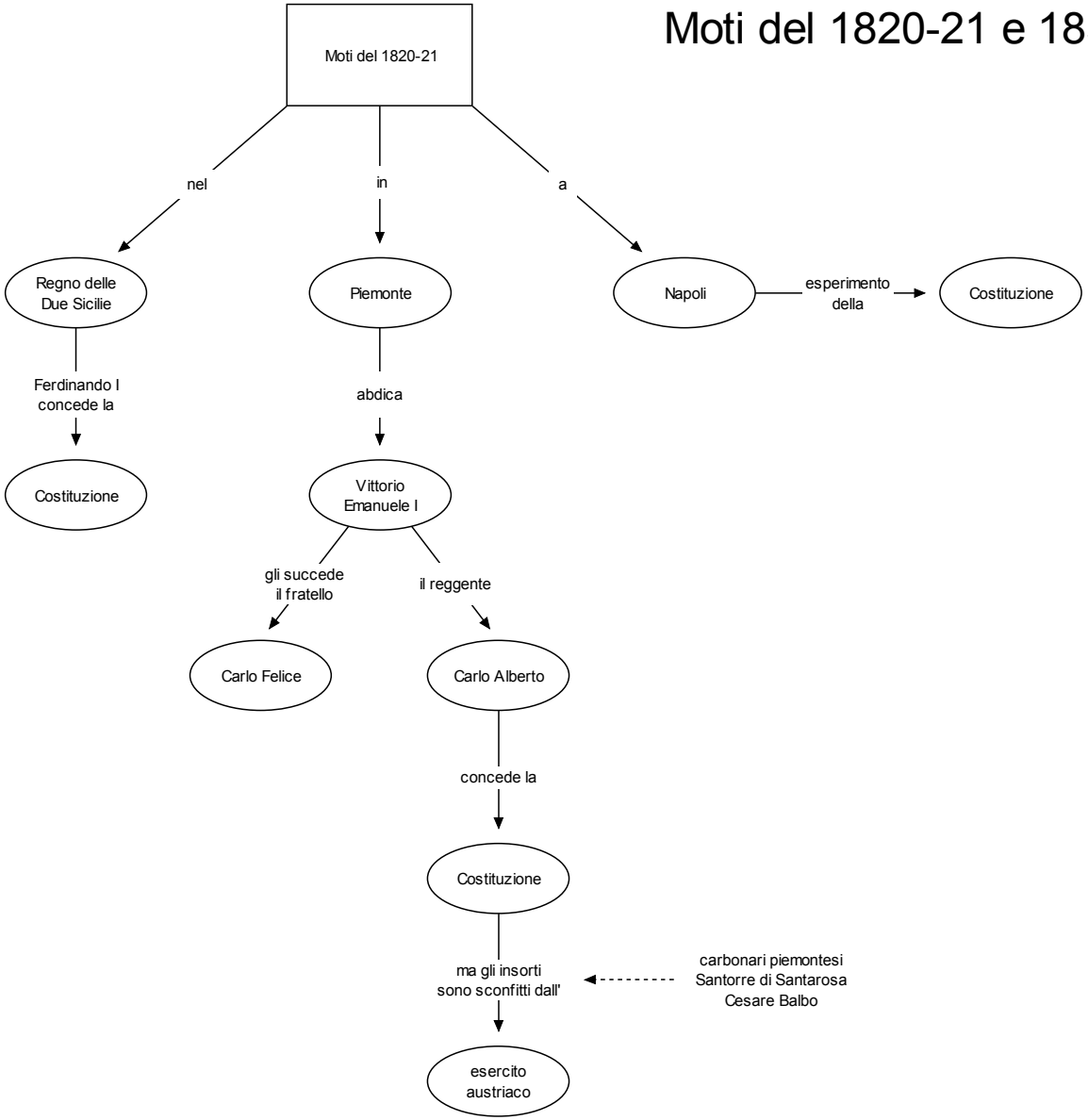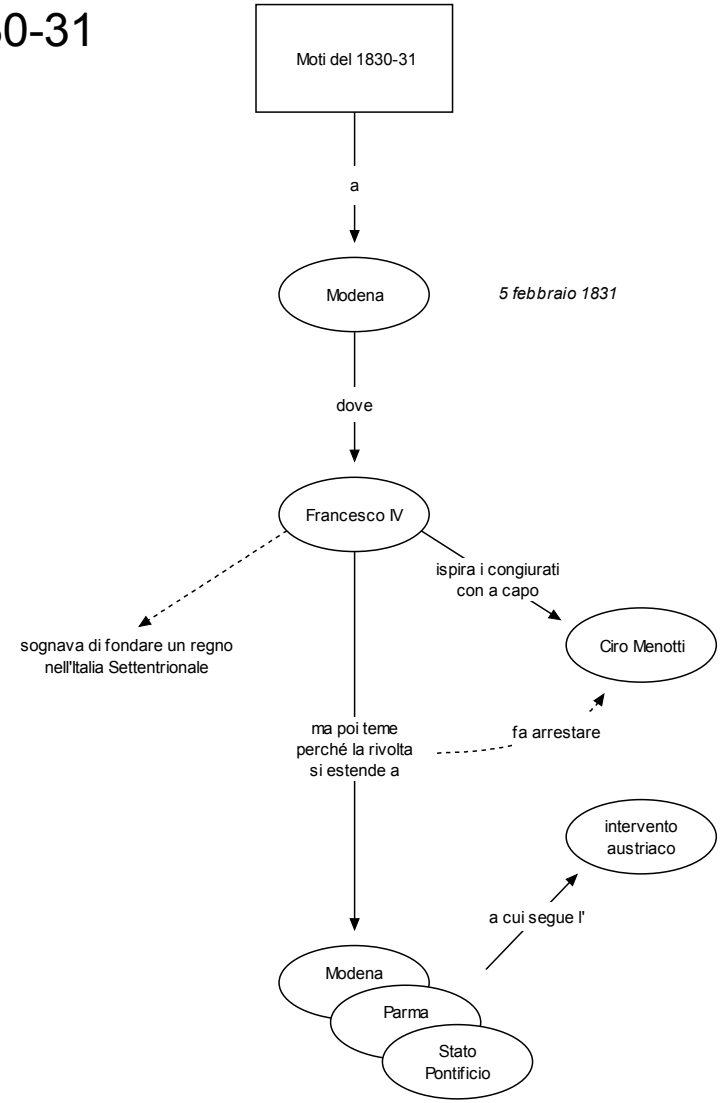Moti del 1820-21 e 1830-31